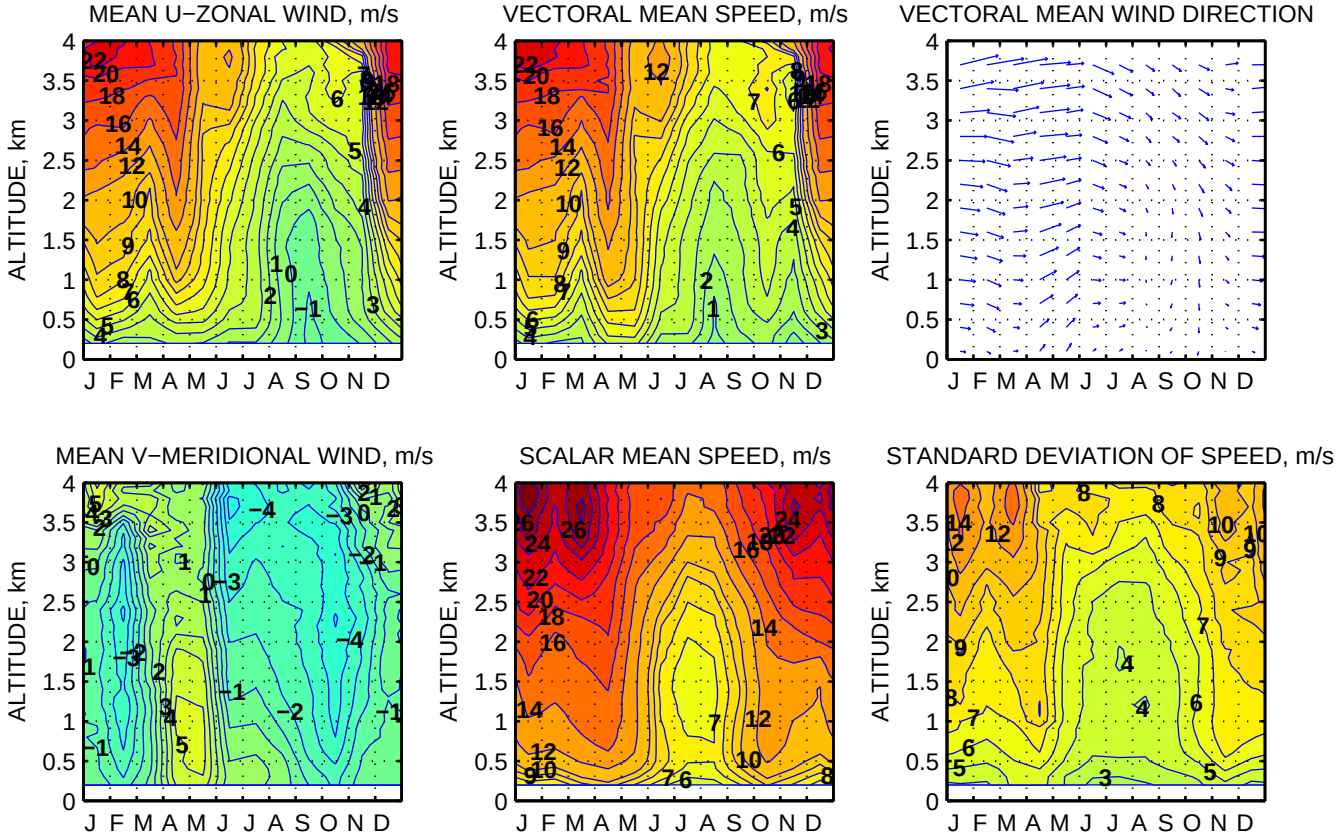BELTSVILLE, MD WIND PROFILER. 2010−2015 WIND CLIMATOLOGY. TIME=22 hr