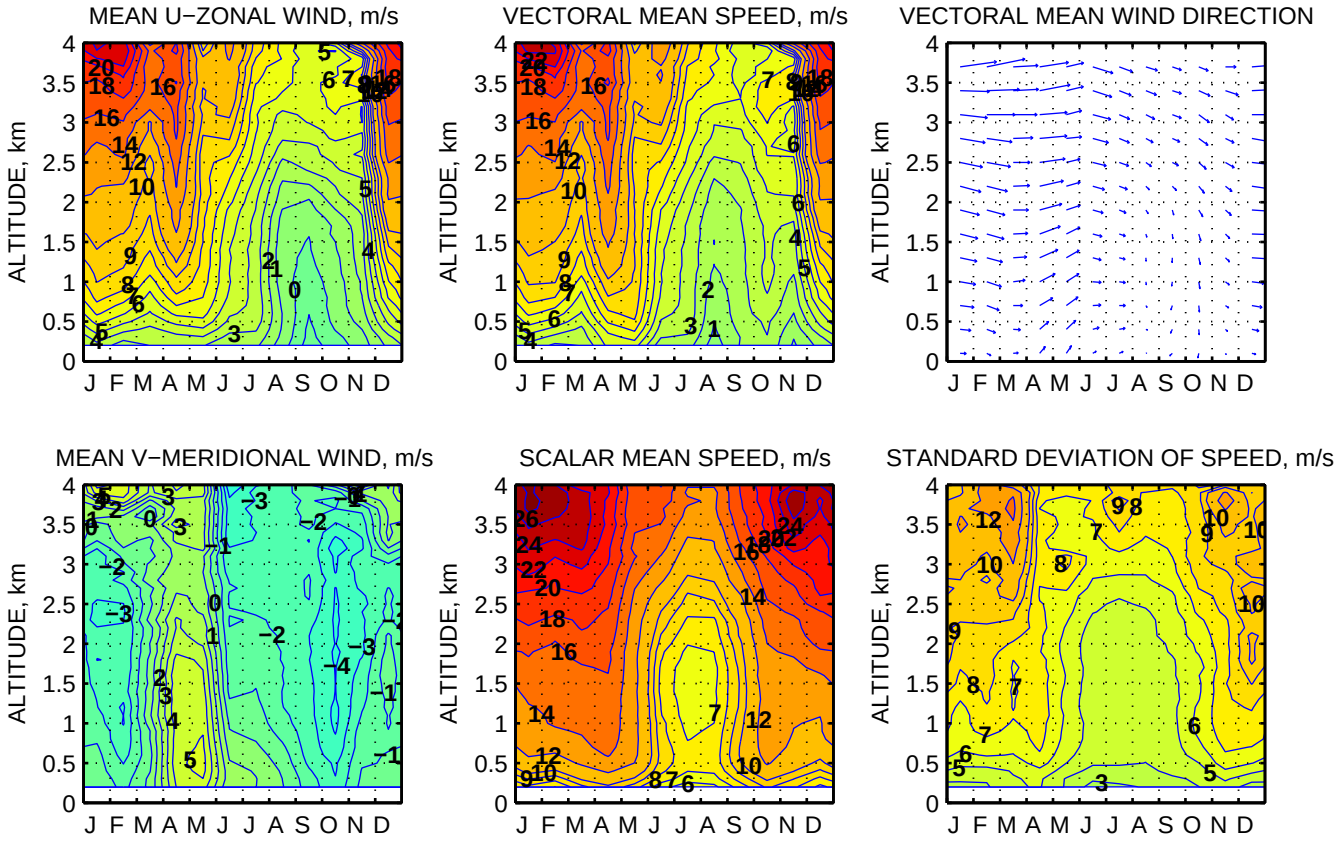BELTSVILLE, MD WIND PROFILER. 2010−2015 WIND CLIMATOLOGY. TIME=23 hr