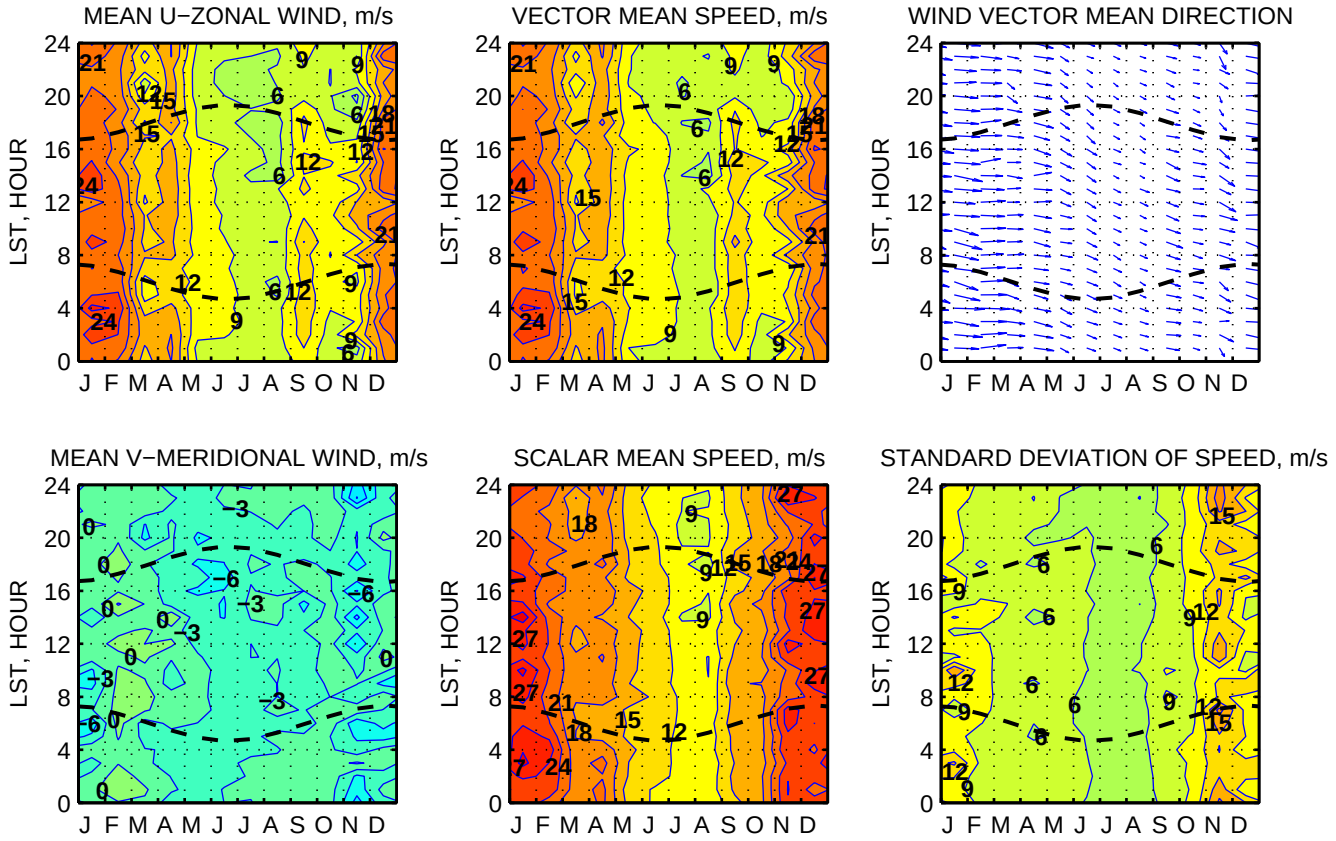HORN POINT, MD WIND PROFILER, 4 m a.s.l., 6/2012−6/2014 WIND CLIMATOLOGY, ALTITUDE = 3.5