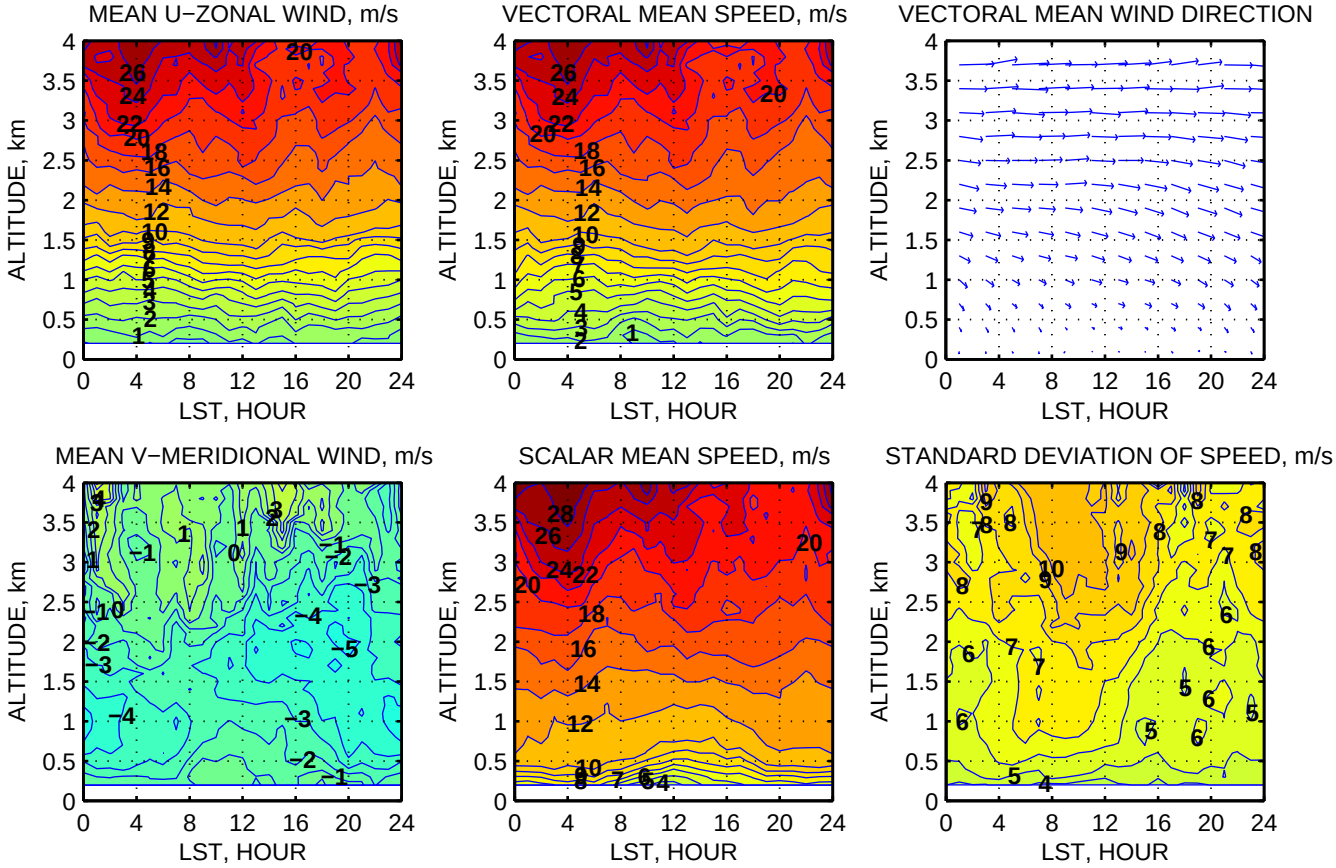HORN POINT, MD WIND PROFILER. 6/2012−6/2014 WIND CLIMATOLOGY. FEBRUARY